

Safeguarding Adults Policy

Bloc Projects

Safeguarding Adults Policy Statement

This policy will enable Bloc Projects to demonstrate its commitment to keeping safe the vulnerable adults with whom it works alongside. Bloc Projects acknowledges its duty to act appropriately to any allegations, reports or suspicions of abuse.

It is important to have the policy and procedures in place so that staff, volunteers, service users and carers, and management committee can work to prevent abuse and know what to do in the event of abuse.

The Policy Statement and Procedures have been drawn up in order to enable Bloc Projects to:

- promote good practice and work in a way that can prevent harm, abuse and coercion occurring.
- to ensure that any allegations of abuse or suspicions are dealt with appropriately and the person experiencing abuse is supported.
- and to stop that abuse occurring.

The Policy and Procedures relate to the safeguarding of vulnerable adults. Vulnerable adults are defined as:

- People aged 18 or over
- Who are receiving or may need community care services because of learning, physical or mental disability, age, or illness
- Who are or may be unable to take care of him or herself, or unable to protect him or herself against significant harm or exploitation.

(No Secrets, Department of Health, 2000)

The policy applies to all staff, trustees, volunteers, freelancers, students and anyone working on behalf of Bloc Projects.

It is acknowledged that significant numbers of vulnerable adults are abused and it is important that Bloc Projects has a Safeguarding Adults Policy and a set of procedures to follow and puts in place preventative measures to try and reduce those numbers.

In order to implement the policy Bloc Projects will work:

- to promote the freedom and dignity of the person who has or is experiencing abuse
- to promote the rights of all people to live free from abuse and coercion
- to ensure the safety and well being of people who do not have the capacity to decide how they want to respond to abuse that they are experiencing
- to manage services in a way which promotes safety and prevents abuse
- recruit staff and volunteers safely, ensuring all necessary checks are made
- provide effective management for staff and volunteers through supervision, support and training

Bloc Projects:

- will ensure that all management committee members, trustees, staff, volunteers, service users, and carers/families are familiar with this policy and procedures
- will act with confidentiality and will usually gain permission from service users before sharing information about them with another agency
- will inform service users that where a person is in danger or a crime has been committed then a decision may be taken to pass information to another agency without the service user's consent
- will make a referral to the relevant local authority as appropriate
- will endeavor to keep up to date with national developments relating to preventing abuse and welfare of adults
- will ensure that the Designated Named Person understands his/her responsibility to refer incidents of adult abuse to the relevant statutory agencies (Adults Social Care Services/Police/Sheffield City Council)

The Designated Named Person(s) for Safeguarding Adults in Bloc Projects is:

David McLeavy
Director
07515727181
david@blocprojects.co.uk

They should be contacted for support and advice on implementing this policy and procedures.

Procedures

Introduction

Bloc Projects offers workshops, events and assistance to vulnerable adults as part of their Public Programme. These procedures have been designed to ensure the welfare and protection of any adult who accesses services provided by Bloc Projects. The procedures recognise that adult abuse can be a difficult subject for workers to deal with. Bloc Projects is committed to the belief that the protection of vulnerable adults from harm and abuse is everybody's responsibility and the aim of these procedures is to ensure that all managers, trustees of the organisation, management committee members, staff and volunteers act appropriately in response to any concern around adult abuse.

1. Preventing abuse

Bloc Projects is committed to putting in place safeguards and measures to reduce the likelihood of abuse taking place within the services it offers and that all those involved within Bloc Projects will be treated with respect.

Therefore this policy needs to be read in conjunction with the following policies:

- Equality, Diversity and Inclusion Policy
- Dignity at Work Policy
- DBS Policy & Procedure

Bloc Projects is committed to safer recruitment policies and practices for paid staff, trustees and volunteers. This may include DBS checks for staff and volunteers, ensuring references are taken up and adequate training on Safeguarding Adults is provided for staff and volunteers.

The organisation will work within the current legal framework for reporting staff or volunteers that are abusers.

Service users will be encouraged to become involved with the running of the organisation. Information will be available about the Safeguarding Adults Policy and will be available to service users and their carers/families.

2. Recognising the signs and symptoms of abuse

Bloc Projects is committed to ensuring that all staff, the management committee, trustees and volunteers undertake training to gain a basic awareness of signs and symptoms of abuse. Bloc Projects will ensure that the Designated Named Person and other members of staff, trustees and volunteers have access to training around Safeguarding Adults.

“Abuse is a violation of an individual’s human and civil rights by any other person or persons” (No Secrets: Department of Health, 2000)

Types of abuse/neglect includes:

- physical abuse: including hitting, slapping, punching, burning, misuse of medication, inappropriate restraint
- sexual abuse: including rape, indecent assault, inappropriate touching, exposure to pornographic material
- psychological or emotional abuse: including belittling, name calling, threats of harm, intimidation, isolation
- financial or material abuse: including stealing, selling assets, fraud, misuse or misappropriation of property, possessions or benefits
- neglect and acts of omission: including withholding the necessities of life such as medication, food or warmth, ignoring medical or physical care needs
- discriminatory abuse: including racist, sexist, that based on a person’s disability and other forms of harassment, slurs or similar treatment
- institutional or organisational: including regimented routines and cultures, unsafe practices, lack of person-centred care or treatment

Abuse may be carried out deliberately or unknowingly. Abuse may be a single act or repeated acts.

People who behave abusively come from all backgrounds and walks of life. They may be doctors, nurses, social workers, advocates, staff members, volunteers or others in a position of trust. They may also be relatives, friends, neighbours or people who use the same services as the person experiencing abuse.

3. Designated Named Person for safeguarding adults

Bloc Projects has an appointed individual who is responsible for dealing with any Safeguarding Adults concerns. In their absence, a deputy will be available for workers to consult with. The Designated Named Person(s) for Safeguarding Adults within Bloc Projects is:

David McLeavy
Director
07515727181
david@blocprojects.co.uk

Should the named person be unavailable then management committee members, staff or volunteers should contact a member of the Board of Trustees. See below for contact details.

Jeanine Griffin (Chair of the Board of Trustees, Bloc Projects)

Phone: 07762221008

Email: jeaninegriffin@hotmail.com

The roles and responsibilities of the named person(s) are:

- to ensure that all staff including volunteers and trustees are aware of what they should do and who they should go to if they have concerns that a vulnerable adult may be experiencing, or has experienced abuse or neglect.
- to ensure that concerns are acted on, clearly recorded and referred to an Adults Social Care Services team or to the allocated social worker/care manager where necessary.
- to follow up any referrals and ensure the issues have been addressed.
- consider any recommendations from the Safeguarding Adults process
- to reinforce the utmost need for confidentiality and to ensure that staff and volunteers are adhering to good practice with regard to confidentiality and security. This is because it is around the time that a person starts to challenge abuse that the risks of increasing intensity of abuse are greatest.
- to ensure that staff and volunteers working directly with service users who have experienced abuse, or who are experiencing abuse, are well supported and receive appropriate supervision.
- if appropriate staff or volunteers will be given support and afforded protection if necessary under the Public Interest Disclosure Act 1998: they will be dealt with in a fair and equitable manner and they will be kept informed of any action that has been taken and it's outcome

4. Responding to people who have experienced or are experiencing abuse

Bloc Projects recognises that it has a duty to act on reports, or suspicions of abuse or neglect. It also acknowledges that taking action in cases of adult abuse is never easy.

How to respond if you receive an allegation:

- Reassure the person concerned
- Listen to what they are saying
- Record what you have been told/witnessed as soon as possible
- Remain calm and do not show shock or disbelief
- Tell them that the information will be treated seriously
- Don't start to investigate or ask detailed or probing questions
- Don't promise to keep it a secret

If you witness abuse or abuse has just taken place the priorities will be:

- To call an ambulance if required
- To call the police if a crime has been committed
- To preserve evidence
- To keep yourself, staff, volunteers and service users safe
- To inform the Designated Named Person in your organisation
- To record what happened in the policy documents folder, located within the office on site at Bloc Projects

All situations of abuse or alleged abuse will be discussed with the Designated Named Person or their deputy. If a member of the management committee, a trustee, staff member or volunteer feels unable to raise this concern with the Designated Named Person or their deputy then concerns can be raised directly with Adults Social Care Services. The alleged victim will be told that this will happen. This stage is called the alert.

If it is appropriate and there is consent from the individual, or there is a good reason to override consent, such as risk to others, a referral (alert) will be made to Adults Social Care Services.

If the individual experiencing abuse does not have capacity to consent a referral will be made without that person's consent, in their best interests.

The Designated Named Person may take advice at the above stage from trained professionals, local authorities and/or South Yorkshire Police.

Adults Social Care Services (Adult Access Team)

0114 2734908

Sheffield Safeguarding Adults Office

0114 2736870

Sheffield City Council

0114 273 4908

(ask to speak with someone regarding a breach of safeguarding)

South Yorkshire Police

Phone: 0800 555 111

(ask for Local Area Police Station or Public Protection Unit)

5. Managing allegation made against member of staff or volunteer

Bloc Projects will ensure that any allegations made against members or member of staff will be dealt with swiftly.

Where a member of staff/volunteer is thought to have committed a criminal offence the police will be informed. If a crime has been witnessed the police should be contacted immediately.

The safety of the individual(s) concerned is paramount. A risk assessment must be undertaken immediately to assess the level of risk to all service users posed by the alleged perpetrator. This will include whether it is safe for them to continue in their role or any other role within the service whilst the investigation is undertaken.

The Designated Named Person will liaise with Adults Social Care Services to discuss the best course of action and to ensure that the Bloc Projects' disciplinary procedures are coordinated with any other enquiries taking place as part of the ongoing management of the allegation.

6. Recording and managing confidential information

Bloc Projects is committed to maintaining confidentiality wherever possible and information around Safeguarding Adults issues should be shared only with those who need to know.

All allegations/concerns should be recorded in the policy document folder located in the office on site at Bloc Projects. The information should be factual and not based on opinions, record what the person tells you, what you have seen and witnesses if appropriate.

The information that is recorded will be kept secure and will comply with data protection.

This information will be secured in a locked office within in the Bloc Projects building. Access to this information will be restricted to the Designated Named Person and the Deputy Designated Named Person

7. Disseminating/Reviewing policy and procedures

This Safeguarding Adults Policy and Procedure will be clearly communicated to staff, trustees, volunteers, service users, parents and carers. The Designated Named Person will be responsible for ensuring that this is done.

The Safeguarding Adults Policy and Procedures will be reviewed annually by The Board of Trustees. The Designated Named Person for Safeguarding Adults will be involved in this process and can recommend any changes. The Designated Named Person will also ensure that any changes are clearly communicated to staff, trustees and volunteers. It may be appropriate to involve service users in the review and service users and parents/carers need to be informed of any significant changes

Written: November 2018

Adopted: January 2019

Most Recent Review Date: July 2020

Next Review Date: July 2021

Safeguarding Adults Multi-agency Alert Form

Reference: SAMA1

This form is to be used to notify Adults Social Care Services of any suspected or actual instances of abuse. 0114 2734908

Person completing the form:

Organisation Name:

Service / Ward Name:

Phone contact details:

Date of Notification to Adults Social Care Services:

Details of incident/suspected or actual abuse

To be completed by the manager or lead officer within the organisation responsible for safeguarding adults

Date of alleged incident/harm:

Area where incident/harm took place:

Time of alleged incident/harm:

Who reported the alert:

Date:

Who was involved:

Details of Alleged Victim
Name:

Name and address of GP:

Address:

Ethnic Origin:

Date of Birth:

Nature of alleged victims' vulnerability:

Phone :

Any other details (e.g. communication needs):

Details of Alleged Perpetrator
Name :

Ethnic Origin:

Address:

Relationship to victim:

Are they a vulnerable adult? Yes/No

Date of Birth:

Alleged perpetrators vulnerability (if applicable):

Phone Contact:

Any other details:

If the alleged perpetrator is a staff member please provide staff details (E.g. job role, employer, address of place of

work)													
Have you made the victim aware that details of the incident are being recorded and will be investigated:													
Yes/No													
If not, why not?													
Type of Abuse (Please tick one or more)													
<table border="1" style="width: 100%; border-collapse: collapse;"> <tr> <td style="width: 50%; padding: 5px;"><input checked="" type="checkbox"/></td> <td style="width: 50%;"></td> </tr> <tr> <td style="padding: 5px;">Sexual</td> <td style="padding: 5px;">Physical</td> </tr> <tr> <td style="padding: 5px;">Emotional</td> <td style="padding: 5px;">Neglect or omission</td> </tr> <tr> <td style="padding: 5px;">Psychological</td> <td style="padding: 5px;">Financial/Material</td> </tr> <tr> <td style="padding: 5px;">Discriminatory Abuse</td> <td style="padding: 5px;">Institutional</td> </tr> <tr> <td style="padding: 5px;">Other i.e. suspicious death of a service user</td> <td></td> </tr> </table>		<input checked="" type="checkbox"/>		Sexual	Physical	Emotional	Neglect or omission	Psychological	Financial/Material	Discriminatory Abuse	Institutional	Other i.e. suspicious death of a service user	
<input checked="" type="checkbox"/>													
Sexual	Physical												
Emotional	Neglect or omission												
Psychological	Financial/Material												
Discriminatory Abuse	Institutional												
Other i.e. suspicious death of a service user													
Description of alleged incident / alleged harm, detailing all people involved including witnesses On this page please give a detailed description of the incident (please include times) and any other comments you feel are relevant. If necessary attach further pages.													
What action did you take immediately after the incident/allegation of harm (E.g. administered first aid, asked perpetrator to leave, took victim to secure area)													
Were the Police called: Yes / No	Were any other emergency services called: If yes, which service(s)? Yes / No												
Names and badge numbers of Police:	Outcome: (Response time, taken to hospital etc)												

Are there any other Agencies involved? Please provide details of agencies: Yes/No	
Are there any capacity issues? Please provide details: Yes/ No	
Has the victim made any previous referrals/alerts? Yes/No	Please provide details (e.g. dates, type of abuse):
Is the victim in immediate danger of further abuse? Yes/No	Have any immediate actions been identified to reduce the potential for further abuse? Yes/No
Has an initial assessment been made to determine further potential risk to the victim? Yes/No	What actions have been taken to reduce the potential for further abuse?
Are there any risks to others? Yes/No (Vulnerable adults, children)	Please provide details (include who this information has been shared with – e.g. Children’s Social Care, Police):
Signed:	Date: Time:
<p>This form must be sent to the Adults Social Care Services / or allocated social worker within 24 hours of the suspected or actual abuse, or as soon as possible after being made aware. This must be accompanied a phone call to the Adults Social Care Services (0114 2734908) allocated social worker advising alert is being sent.</p>	
<p>This is a confidential document and should be stored securely according to your own organisation’s procedures. It is your responsibility to ensure that this is done.</p>	
<p>Decision by Safeguarding Manager (Adult and Culture Services Directorate Only) Safeguarding Alert Yes / No</p> <p>If No – please give reasons for decision</p>	

Appendix 2

Decision and strategy stage

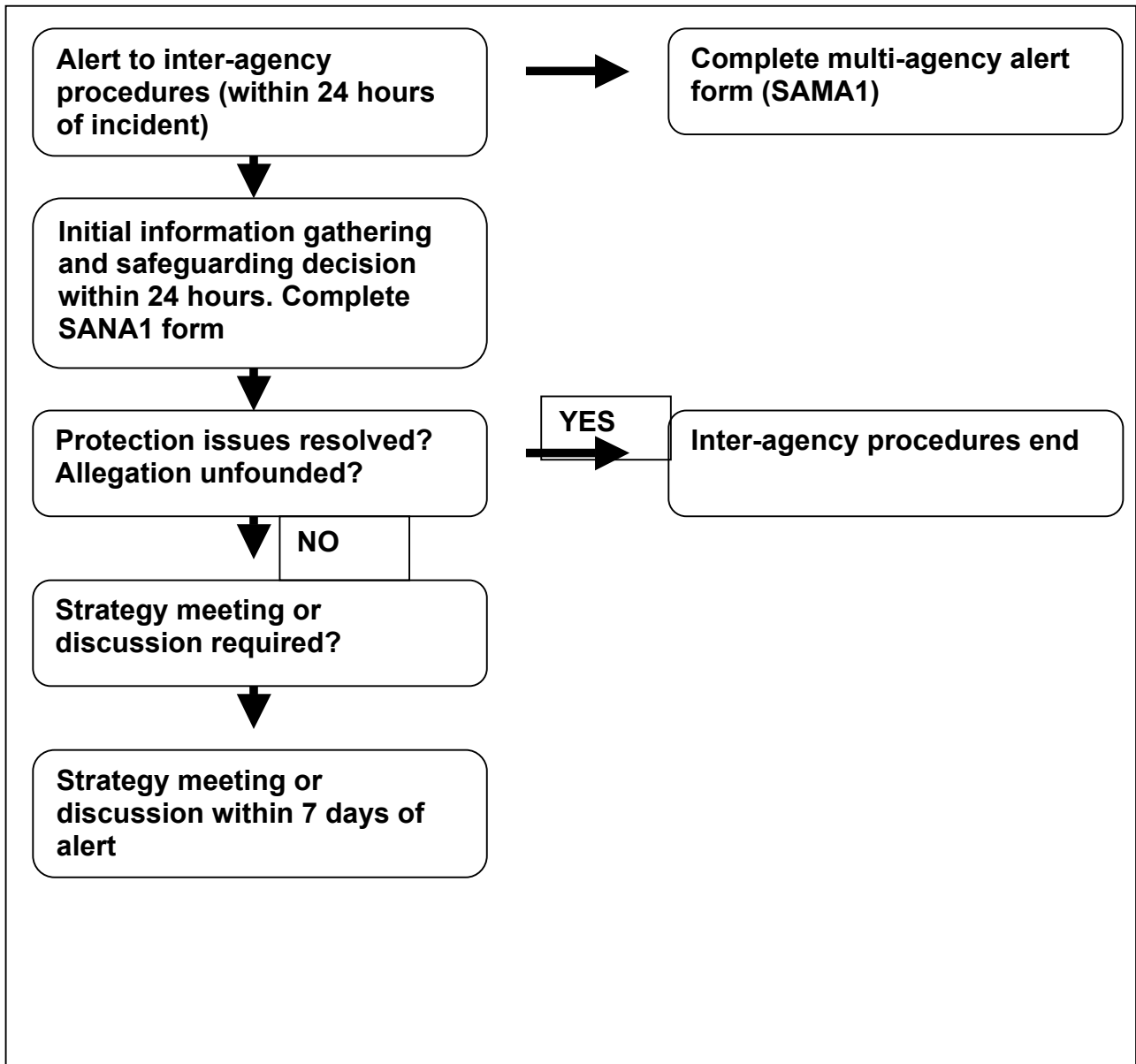

Strategy and Protection Plan Stage

